

SCHOLARSHIPS AND FINANCIAL ASSISTANCE

THE FUTURE IS YOURS TO SHAPE



CONTENTS

SIT SCHOLARSHIP APPLICATION PROCESS	01
INTRODUCTION	02
MOE TUITION GRANT SCHEME	03
SCHOLARSHIPS	
SIT Scholarship	04
External Scholarships	06
Donor-Supported Bond-Free Scholarships	06
Scholarships Administered By MOE-Appointed Secretariat Office	06
INTERESTING FACTS	07
FINANCIAL ASSISTANCE	
Ways To Support Your Education Expense Needs	08
Hear From Our Students	09
Loan Schemes	10
Other Schemes for Tuition Fees	12
Bursaries and Study Grants	13
Student Laptop Support Scheme	13
Donor-Supported Bursaries and Study Grants	14
SCHOLARSHIPS AND FINANCIAL ASSISTANCE APPLICATION	16



SIT SCHOLARSHIP APPLICATION PROCESS

MID JANUARY

Apply for Admissions via the SIT online application portal at SingaporeTech.edu.sg.

Apply for the SIT Scholarship through the Financial Aid application.

You should be applying for the SIT Scholarship in the same year you are seeking to matriculate.

SIT Application Portal: Select your submitted Admissions application to access the Financial Aid application.



FEBRUARY TO MAY

Shortlisted applicants for Admissions will be assessed through interviews, written tests and submission of portfolio.



APRIL TO MAY

Check your Admissions application outcome via email notification from SIT or via the SIT online application portal.

Successful applicants for Admissions are required to accept your offer by the Joint Acceptance deadline.

Shortlisted candidates for SIT Scholarship will be invited for an interview assessment.



JUNE

Check your SIT Scholarship application outcome via email notification from SIT or via the SIT online application portal.

Successful applicants for the SIT Scholarship are required to accept the offer by the stipulated deadline in your e-offer letter.





EDUCATION EXPENSES

-  TUITION FEES
-  LIVING EXPENSES
-  ENRICHMENT PROGRAMMES

SINGAPORE INSTITUTE OF TECHNOLOGY

At SIT, we recognise and nurture our students through the wide array of scholarships made available by SIT and its extensive partnerships. Beyond academic merit, our scholars at SIT embody the SIT-DNA - 'Thinking Tinkerers', who are 'Able to Learn, Unlearn and Relearn', while being 'Catalysts for Transformation' and staying 'Grounded in the Community'.

At the same time, SIT is committed to provide students access to an excellent education without letting any financial challenges get in the way. Through the Financial Assistance schemes available, we aim to empower you to take charge of your education journey.

MOE TUITION GRANT (TG) SCHEME

As a full-time undergraduate student, you may apply for TG to assist with the costs of your education. The TG is available to Singapore Citizens (SC), Singapore Permanent Residents (SPR) and most International Students (IS).

SIT students who are awarded the grant will pay subsidised tuition fees.

Students who have received TG for studies in degree programmes at NUS, NTU, SMU, SUTD, SIT, LASALLE or NAFA will be eligible for TG up to the total credits required for graduation at SIT less the percentage of semesters or trimesters of TG received at your previous university.

If you have fully utilised your TG for degree programmes and were conferred degree qualifications, you will have to pay non-subsidised fees for the entire duration of your new programme at SIT.

TG subsidies are not repayable but SPR and IS are required to sign a TG agreement and work in a Singaporean entity for three years upon graduation from SIT. There are no service obligations for SC.

For more information on the MOE Tuition Grant Scheme, please refer to <http://www.SingaporeTech.edu.sg/fees/tuition-fees-grants>.

SIT SCHOLARSHIP

SIT believes in creating opportunities for students to develop and achieve their goals, cultivating future leaders for Singapore's growing industries. With this vision, SIT substantially invests in its own scholarships to recognise students for their academic excellence, robust co-curricular record and strong leadership qualities. SIT scholars will contribute to the SIT community and be responsible global citizens.

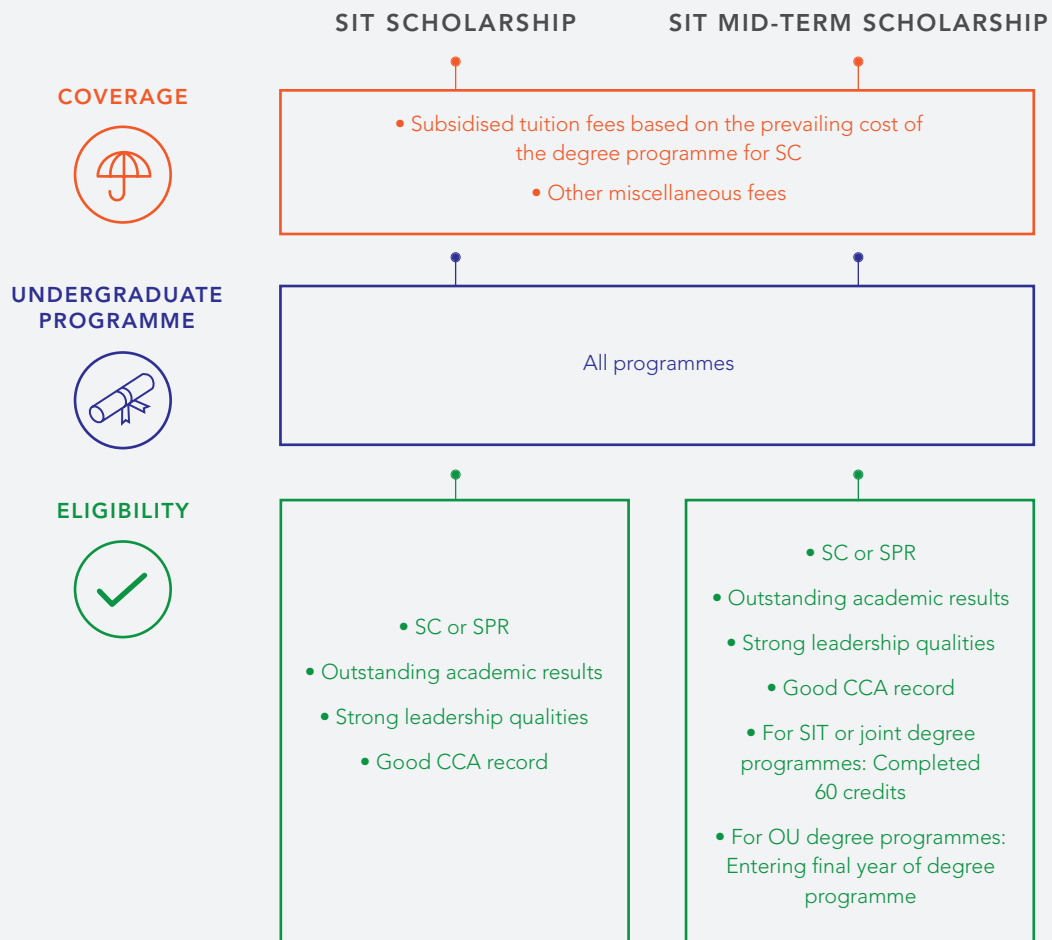

KEY: SC = Singapore Citizen SPR = Singapore Permanent Resident OU = Overseas University

SITI NUR AISHAH BINTI SELAMAT

Food Business Management, BBA



SHERYL LIM LI YAN

Pharmaceutical Engineering, BEng (Hons)



Our SIT Scholars come from diverse backgrounds, some of whom have spent a number of years working in industry.

They are captains of various sporting teams, leaders of overseas community volunteering projects and much more. They are our flag bearers in the community.



JACK BOEY WEN MING

Information and Communications Technology (Information Security), BEng (Hons)



TAN LI JUN

Mechatronics, BEng (Hons)

..... INTERESTING FACTS

EXTERNAL SCHOLARSHIPS

SIT has a close symbiotic relationship with its industry partners. Together with our industry partners, government agencies and organisations, SIT has been bringing opportunities to deserving undergraduates through scholarships and sponsorships.

Our industry partners also benefit from our world-class tertiary education by sending their employees to SIT to upgrade their skills and gain new knowledge through our degree programmes.

DONOR-SUPPORTED BOND-FREE SCHOLARSHIPS

The following bond-free scholarships have been established at SIT, thanks to gifts from private donors who wish to encourage our students to strive for the highest academic excellence:

- Choo Chiau Beng Overseas Immersion Programme Scholarship
- ECM Libra Foundation Scholarship
- EnGro Scholarship
- Feng Ming Scholarship
- Kewalram Chanrai Group Scholarship
- KKH Scholarship
- Lim Siah Mong Scholarship
- McLink Scholarship
- Nexia TS Public Accounting Corporation Financial Scholarship
- Rotary Club of Bugis Junction Scholarship
- RSM Singapore Financial Scholarship
- SCCCCF Scholarship
- Singapore Chemical Industry Council Financial Scholarship
- Tan Sri (Dr) Tan Chin Tuan Scholarship
- The Ngee Ann Kongsi Scholarship
- Wilmar Scholarship

SCHOLARSHIPS ADMINISTERED BY MOE-APPOINTED SECRETARIAT OFFICE

- Lee Kuan Yew-STEP Award
- Lee Hsien Loong Award
- University Engineering Scholarship

For the most up-to-date information on scholarships, please visit SingaporeTech.edu.sg.



1 IN 2 STUDENTS
received either a scholarship or bursary.

MORE THAN
300

Scholarships and Financial Assistance available at SIT!

A COMBINATION OF INTEREST-FREE LOAN SCHEMES

can cover up to 100% of the subsidised fees payable.

FOR EXAMPLE

50% + 50%

CPF Education Scheme

Tuition Fee Loan

90% + 10%

Tuition Fee Loan

SIT Study Loan

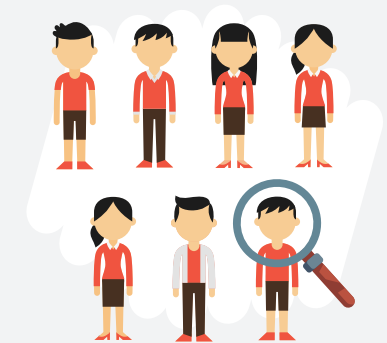

1 IN 7 STUDENTS

from the AY2017 intake are on an industry scholarship.

SINGAPOREAN STUDENTS

can receive a public bursary award of up to

\$4,000

- ✓ Bursaries are non-repayable
- ✓ Students can hold a public bursary and a donor-supported award concurrently

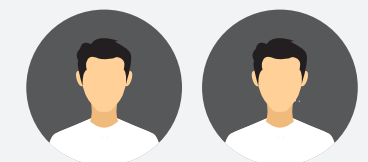

1 IN 3 STUDENTS

at SIT pays for their tuition fees via a loan scheme.

✓ You can also utilise your siblings' PSEA funds too!

MALE STUDENTS WILL RECEIVE

\$3,000

in their PSEA upon completion of their full-time National Service.

*All Scholarships and Financial Assistance are subject to terms and conditions.



WAYS TO SUPPORT YOUR EDUCATION EXPENSE NEEDS



TUITION FEES

- MOE Tuition Grant
- MENDAKI Tertiary Tuition Fee Subsidy
- Post-Secondary Education Account
- CPF Education Scheme
- Tuition Fee Loan
- SIT Study Loan
- Donor-supported Bursaries



LIVING ALLOWANCE/ EDUCATION EXPENSES

- SIT Study Loan Living Allowance
- CDC/CCC University Bursary
- MOE Bursary
- SIT Bursary
- Donor-supported Bursaries



MISCELLANEOUS LOANS/GRANTS

- Laptop Loan
- Overseas Student Programme Loan
- Emergency Funds and Grants

Students who wish to apply for any of the financial assistance schemes may access the respective application forms online. Please note that applications for loan schemes, subsidies, bursaries and grants must be submitted within the stipulated deadlines.

At SIT, we understand that getting ahead on your own can prove to be challenging. Through our partnership with MOE and donations from private donors, we have a wide range of financial assistance schemes to meet your education expense needs.

“ The various financial assistance schemes have really helped me throughout my studies at SIT. It allowed me to go for my overseas immersion programme without constantly worrying about the financial burden. I am able to focus more on studying without having to juggle part-time work. ”

LICK KOK WEI
Year Four
Computer Science and Game Design, BSc

“ The financial assistance application was simple as I was able to apply for both public and donated bursaries easily through a single portal. I am very appreciative of the bursaries awarded to me as they have provided substantial financial relief for my family so that I can devote time to my studies and pursue my personal interest in volunteering. ”

LIM PEI YING
Year One
Occupational Therapy, BSc (Hons)

“ Pursuing further studies was not part of my plan due to financial difficulties. When I was serving National Service, I had visited the SIT Open House, which piqued my interest to take up a degree. I was also counselled about the various financial assistance schemes available. With that in mind, I submitted my university and financial assistance applications at one go. Fortunately, I was successful in both applications! I can now achieve my goal of getting my degree with ease. ”

SUBRAMANIAM THINAHARAN
Year One
Chemical Engineering, BEng (Hons)

“ The financial assistance schemes at SIT have really helped to cover my tuition fees and other educational expenses such as the Overseas Immersion Programme. I am deeply thankful for the help rendered by SIT, as it has enabled me to pursue my goal to become an engineer. This also gave me the drive to work hard and do my very best in school. Having financial difficulties do not mean you have to stop chasing your dreams. Through the financial aid available, it is possible to turn those dreams into a reality! ”

MOHAMMAD TARMIZI BIN MOHD HASRIN
Year Two
Electrical Power Engineering, BEng (Hons)

“ The financial assistance application process is simply hassle-free! I was able to focus on my studies without having to worry about my tuition fees and living expenses. It also assisted me with my Overseas Immersion Programme expenses at Newcastle University. ”

NG JUN JIE KENNETH
Graduate (2016)
Electrical Power Engineering, BEng (Hons)

“ Being awarded the bursaries has helped me tremendously in improving my grades. Not only has it reduced my family's financial burdens, I am now able to afford the necessary study materials. I have also reduced my part-time work hours to spend more time on my studies, research and co-curricular activities without worrying about my finances. It has motivated me to work harder so that my family and friends will be proud of me. I am grateful to SIT for its support! ”

AMRITA KAUR D/O SATWANT SINGH
Year Three
Criminology and Security, BA (Hons)

“ Don't let financial concerns hold you back from pursuing your educational goal. With the help of SIT's financial assistance schemes, I am now able to concentrate on doing well in school. ”

BRONTE BERNADETTE SANTA MARIA
Year One
Hospitality Business, B (Hons)

CPF EDUCATION SCHEME (CPFES)

ELIGIBILITY



LOAN QUANTUM



GUARANTOR REQUIREMENT



HOW TO APPLY



NOTE



TUITION FEE LOAN (TFL)

SC/SPR/IS¹

Up to 90% of subsidised tuition fees payable by SC.

- Between 21 to 60 years of age.
- Must not be an undischarged bankrupt.
- No income qualification required.
- Must not have guaranteed more than 2 student loans.
 - Nationality:
 - SC guarantor for SC applicant;
 - SC/SPR guarantor for SPR applicant;
 - SC/SPR/Foreigner for IS applicant.

Apply online via IN4SIT* and generate the Application Form to submit to a DBS branch by the stipulated deadline.

SIT STUDY LOAN (SIT SL)

- SC/SPR with a PCI of no more than \$2,700.
- IS¹ with a PCI of no more than \$1,200.

- Up to 10% of subsidised tuition fees payable by SC².
- Living Allowance option of S\$3,600 per annum.

- Apply online via IN4SIT* with uploaded supporting documents for income eligibility assessment by the stipulated deadline.
- Upon approval, student is to present the Letter of Approval and Loan Agreement Form at a DBS branch.

1. IS must be in receipt of the MOE TG in order to apply for the TFL and SIT SL.
2. For use of SIT SL for payment of tuition fees, applicants must have also applied for the TFL.
3. Approved loan quantum does not include miscellaneous fees.
4. Total combined loan quantum from TFL, SIT SL and/or CPFES cannot exceed 100% of the subsidised tuition fees payable.
5. Students will only need to apply for this loan once for the duration of the degree programme at SIT.

KEY: SC = Singapore Citizen SPR = Singapore Permanent Resident IS = International Student
*IN4SIT refers to SIT's student portal

For more information on loan schemes, please refer to <https://www.SingaporeTech.edu.sg/fees/loans>.

ELIGIBILITY



LOAN QUANTUM



GUARANTOR REQUIREMENT



HOW TO APPLY



NOTE



SC/PR/IS who are in receipt of the MOE TG.

- Up to 100% of subsidised tuition fees payable by undergraduate students.
- CPF member may only use up to 40% of accumulated savings in the ordinary account, excluding amounts withdrawn for housing.

- SC/SPR: No guarantor requirement. However, the CPF Board reserves the right to require a student to furnish a guarantor acceptable to the Board when it is deemed necessary.
- IS have to furnish details of a guarantor upon application.

- SC/SPR: Login using SingPass via CPF Board website.
- IS: Hardcopy application to be submitted to SIT.

1. IS must be in receipt of the MOE TG in order to apply for the TFL and SIT SL.
2. For use of SIT SL for payment of tuition fees, applicants must have also applied for the TFL.
3. Approved loan quantum does not include miscellaneous fees.
4. Total combined loan quantum from TFL, SIT SL and/or CPFES cannot exceed 100% of the subsidised tuition fees payable.
5. Students will only need to apply for this loan once for the duration of the degree programme at SIT.

OVERSEAS STUDENT PROGRAMME (OSP) LOAN

SC or SPR students who require financial assistance for their Overseas Immersion Programme (OIP) or Overseas Exposure Programme (OEP) may apply for the OSP Loan. Loan requirements are similar to loans meant for the payment of tuition fees. Students will be briefed in greater detail closer to the months before departure.

OTHER SCHEMES FOR TUITION FEES

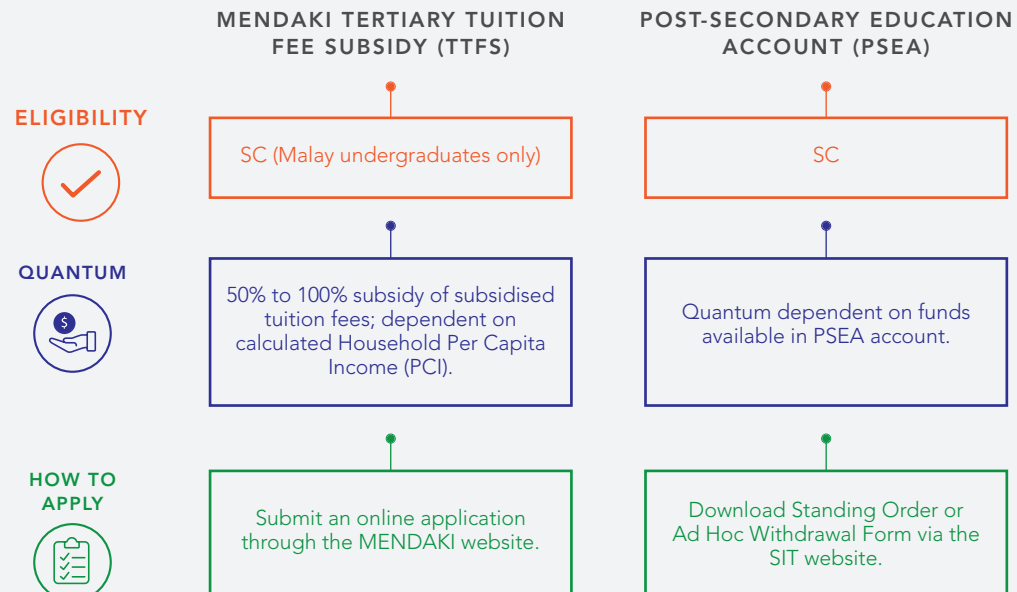

BURSARIES AND STUDY GRANTS

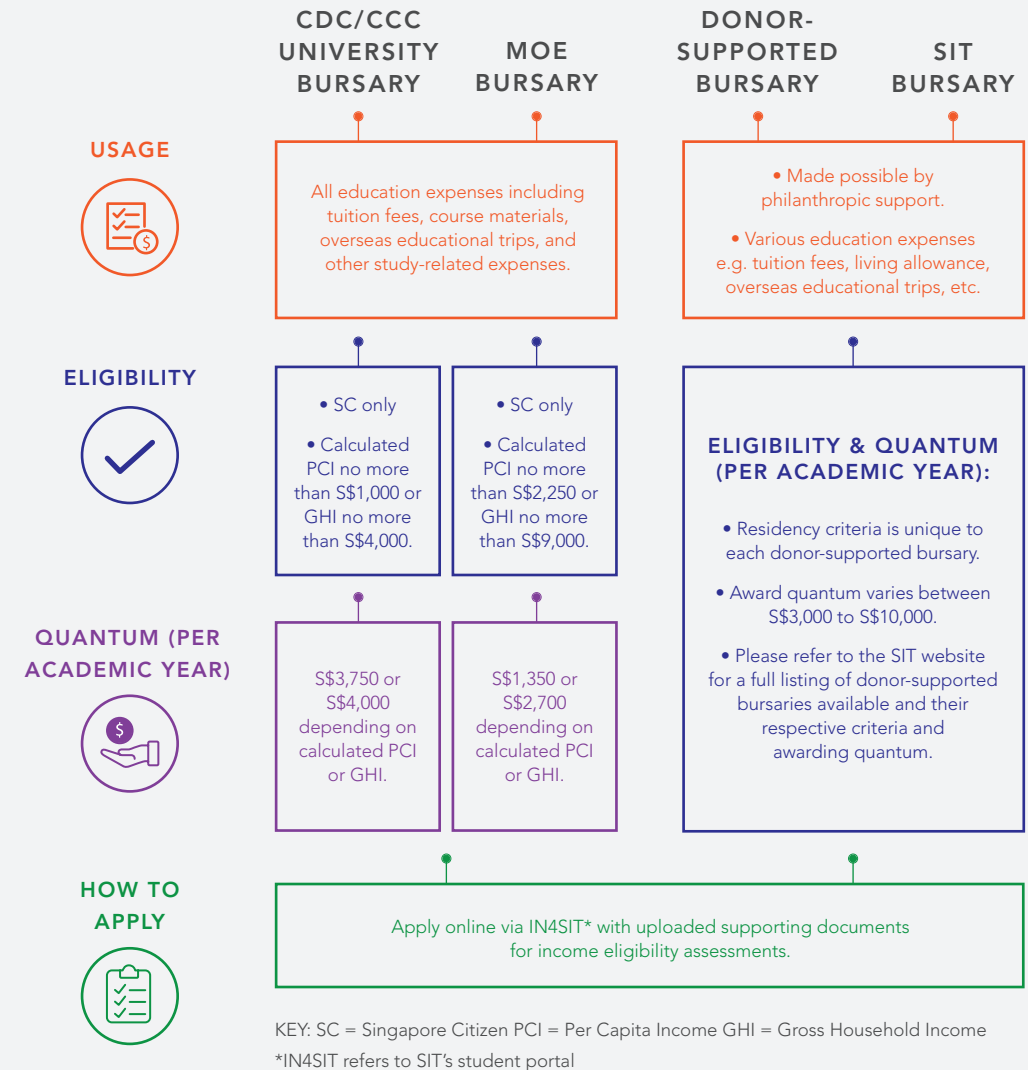

STUDENT LAPTOP SUPPORT SCHEME

Students who are unable to afford a laptop for educational purposes may approach the Student Life Division to enquire on a laptop unit loan; loans will be approved subject to fulfilment of eligibility criteria.

DONOR-SUPPORTED BURSARIES AND STUDY GRANTS

SIT receives numerous gifts from donors to support bursaries and study grants for undergraduate students with financial needs, subject to eligibility criteria.

DONOR-SUPPORTED BURSARIES /STUDY GRANTS	RESIDENCY	QUANTUM PER ACADEMIC YEAR (SGD)
Abwin Study Grant	SC	\$5,000
Ascendas Real Estate Investment Trust (A-REIT) Bursary	SC	\$5,000
ATEO Bursary	SC	\$5,000
Buddhist Compassion Relief Tzu Chi Foundation Bursary	SC/SPR	\$8,000
Choo Chiau Beng Bursary	SC	\$5,000
Dou Yee Enterprises Bursary	SC/SPR	\$5,000
Firefense Bursary	ALL	\$5,000
Foong Family Bursary	SC	\$5,000
GIC Sparks Study Grant	SC	\$5,000
Goh Bee Gah Bursary	SC	\$5,000
Goh Foundation Allowance	SC	\$2,000
Goh Foundation Bursary	SC	\$6,250
Hotel 81 – Choo Chong Ngen Bursary	SC	\$5,000
HSH Bursary	SC	\$5,000
HSH Study Grant	SC	\$5,000
Hwa Study Grant	SC	\$5,000
ICH Gemini Bursary	SC	\$5,000
JCS-Echigo Study Grant	SC	\$5,000
JSP Study Grant	SC	\$5,000
Keppel Study Grant	SC	\$5,000
Khoo Chwee Neo Foundation Bursary	ALL	\$5,000 or \$10,000
Kwan Im Thong Hood Cho Temple Bursary	SC	\$5,000
Lee Foundation Bursary	SC/SPR	\$6,220
Lee Foundation Study Grant	SC/SPR	Up to \$5,000
Lee Foundation Emergency Grant	SC/SPR	Up to \$3,000
Lim Chew Swee Bursary	SC	\$5,000
Lim Doa Hin Study Grant	SC	\$5,000
Lim Family Bursary	SC	\$10,000
Lions Community Service Foundation Bursary	SC	\$5,000
Lions Community Service Foundation Emergency Grant	ALL	\$2,000
Lo Chee Fei & Ng Choy Wah Bursary	SC	\$7,500
Lo Hock Ling Bursary	SC	\$5,000
Low Ming Wah Study Grant	SC	\$5,000
Mapletree Bursary	SC	\$5,000

DONOR-SUPPORTED BURSARIES /STUDY GRANTS	RESIDENCY	QUANTUM PER ACADEMIC YEAR (SGD)
Microcast Bursary	SC/SPR	\$5,000
Ocean Tankers Bursary	SC	\$5,000
Q'son Kitchen Equipment Bursary	SC	\$5,000
Rotary Club of Bugis Junction Bursary	SC/SPR	\$5,000
Rotary Club of Jurong Town Bursary	SC	\$5,000
Samwoh Corporation Bursary	SC/SPR	\$5,000
Samwoh Corporation Global Immersion Study Grant	SC/SPR	\$5,000
SATS Foundation Bursary	SC	\$5,000
Silent Minority Bursary	SC (Malay/Indian/Eurasian)	\$3,000 - \$5,000
Singapore Contractors Association Study Grant	SC/SPR	\$5,000
Singapore Leong Khay Huay Kuan Bursary	SC	\$3,000
SIT Bursary	SC/SPR	\$3,000
S.S. Jhunjhnuwala – Naumi Hotel Bursary	SC/SPR	\$5,000
steel.sg Study Grant	SC	\$5,000
TAK Bursary	SC	\$5,000
陈冯 (TAN – FOONG) ALLOWANCE	SC	\$2,400
Te Lay Hoon Foundation Bursary	SC/SPR	\$5,000
Teo – Tan Family Study Grant	SC	\$5,000
The Applied Materials Bursary	SC	\$5,000
The Ireland Funds (Singapore) Overseas Immersion Programme Grant	SC	\$6,000
Thomson Shin Min Foundation Bursary	SC	\$5,000
Thye Hong Study Grant	SC/Malaysian	\$5,000
Tiong Seng Bursary	SC/SPR	\$5,000
TME Bursary	ALL	\$5,000
Wong Family Bursary	SC	\$5,000
Wong Kwok Leong Bursary	SC	\$5,000
Wong SH Bursary	SC	\$5,000
Wong Sooi Loon Bursary	SC	\$5,000
Wu Peihui Bursary	SC	\$6,000
Xiao De (孝德) Bursary	SC/Malaysian	\$3,000
Xiao De (孝德) Emergency Fund	All	Up to \$5,000 available
Yangzheng Foundation Bursary	SC	\$6,250
Yeakin Study Grant	SC	\$5,000

KEY: SC = Singapore Citizen SPR = Singapore Permanent Resident

Information is correct at the time of print; for more details, please visit SingaporeTech.edu.sg.

SCHOLARSHIPS AND FINANCIAL ASSISTANCE APPLICATION TIMELINE

JUNE

Complete your Matriculation Exercise!

You will also receive your student ID and password to access IN4SIT* and your SIT email account.

All communications from SIT will be via your SIT email account.

Apply for financial assistance schemes!

- MENDAKI Tertiary Tuition Fee Subsidy
- CPF Education Scheme
- Tuition Fee Loan
- SIT Study Loan
- PSEA Standing Order
- Financial Aid (Scholarships, Bursaries and Grants)



Late applications will not be in time for your first semester/trimester's tuition fee billing!

AUGUST TO SEPTEMBER

Shortlisted candidates for Donor-Supported Awards will be invited for an interview assessment.



NOVEMBER

Receive the disbursement of your awarded financial aid.



END JULY

Release of application outcome for SIT Study Loan.



END AUGUST

Release of application outcome for Public Bursaries.

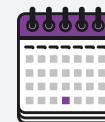

END OCTOBER

First semester/trimester's tuition fee billing.

- For the confirmed due date, please visit SingaporeTech.edu.sg.

Release of application outcome for Donor-Supported Awards.



NOTES

*IN4SIT refers to SIT's student portal